

PLAN SHOWING THE PROPOSED CONSTRUCTION OF DWELLING HOUSE AT PLOT No. 3 IN S. No. 192/5 OF MADIPAKKAM VILLAGE, SAIDAPET TALUK, CHINGLEPUT DISTRICT.

scale : 1 INCH = 8' 0" 1:100

schedule of joineries

D1	DOOR	3' 6" X 6' 6"	(108 X 198)
D2	"	3' 0" X 6' 6"	(91 X 198)
D3	"	2' 6" X 6' 6"	(76 X 198)
W1	WINDOW	4' 0" X 4' 0"	(122 X 122)
W2	"	3' 0" X 4' 0"	(91 X 122)
K-W	KITCHEN WINDOW	3' 0" X 3' 0"	(91 X 91)
O	OPENING	3' 0" X 6' 6"	(91 X 198)
V	VENTILATOR	3' 0" X 2' 0"	(91 X 61)

colour index  
PROPOSALS SHOWN IN  
ROADS SHOWN IN

area statement  
PLOT AREA : 2385 SFT (221.60 SQM)  
PLINTH AREA : 488 " (45.0 " )  
stair case details

TREAD : 0' 9" (23)  
RISER : 0' 7" (17)  
WIDTH : 3' 0" (91)

OWNER B. Ramaswanda

*R. Ganesan*  
**R. Ganesan,**  
LICENCED SURVEYOR,  
ALANDUR MUNICIPALITY,  
R.F. 54/1801/90/F1,  
164, Ponnamman Koil Street,  
MADIPAKKAM,  
L.S. MADRAS-600 091.

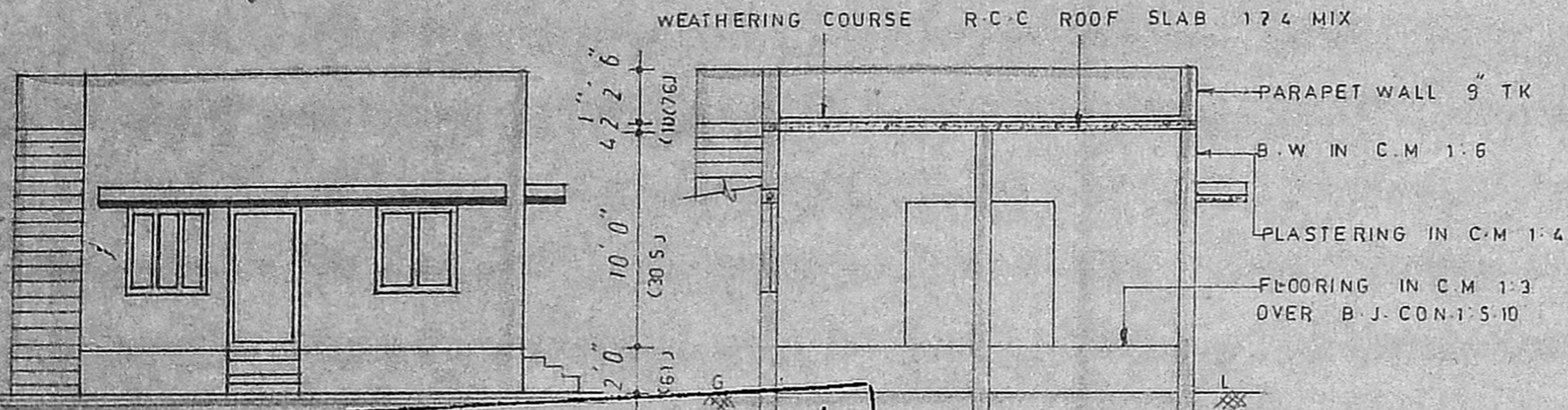

front elevation

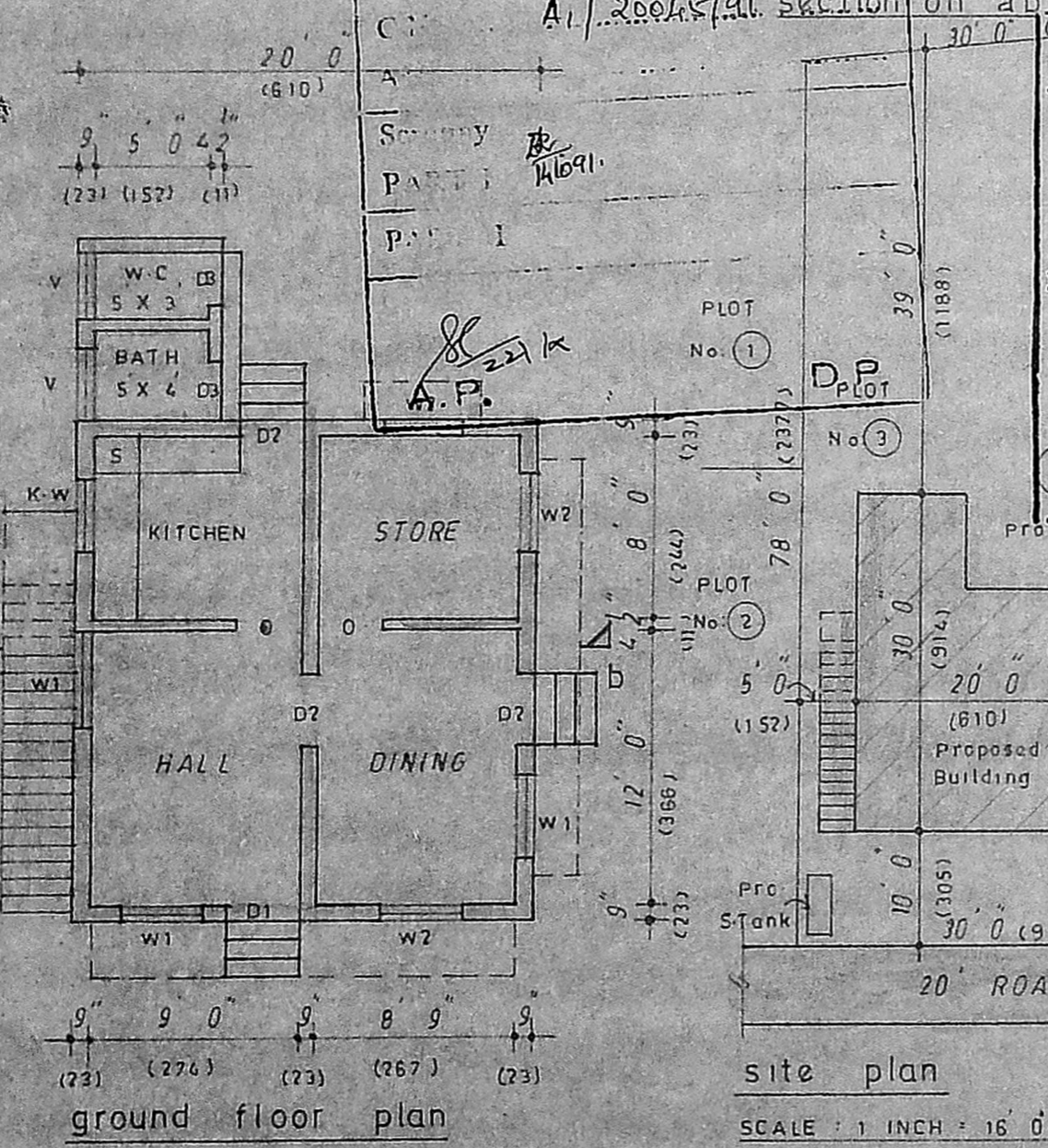

ground floor plan

site plan  
SCALE : 1 INCH = 16' 0" 1:200

Planning Permit No. A/55/92.

**APPROVED**

SUBJECT TO THE CONDITIONS IN THIS OFFICE LETTER.

No. A1/20045/91 Dated 24-1-92.

*S. Ganesan*

FOR MEMBER SECRETARY  
MADRAS METROPOLITAN  
DEVELOPMENT AUTHORITY  
MADRAS - 600 008.

key plan

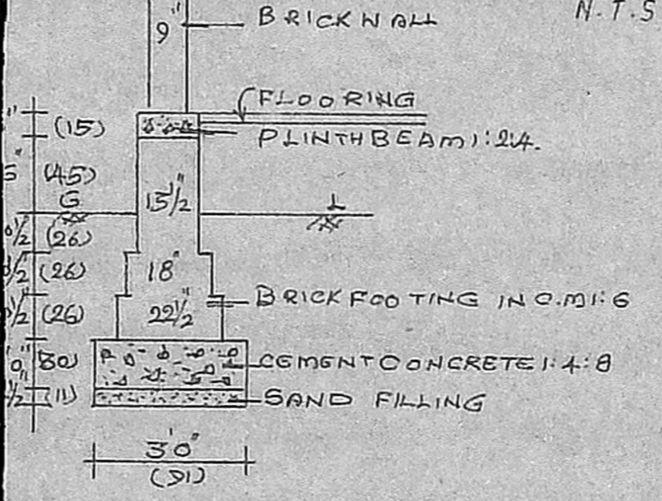

FOUNDATION DETAILS

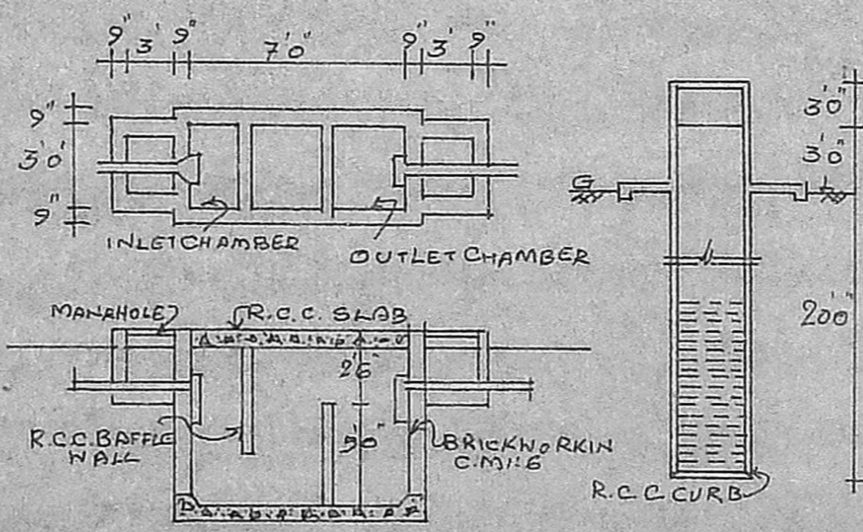

DETAILS OF SEPTIC TANK & DIA WELL